

TRIBUNALE DI ANCONA
UFFICIO FALLIMENTI

ALLEGATO AL VERBALE DI INVENTARIO DEL FALLIMENTO

S.G.L. S.R.L. - N° 30/10 R.F.

FOTOGRAFIE

- INGRESSO -



- BAR -

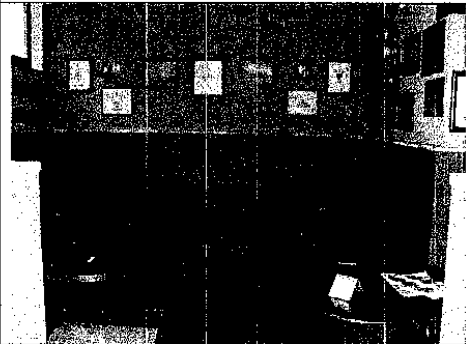
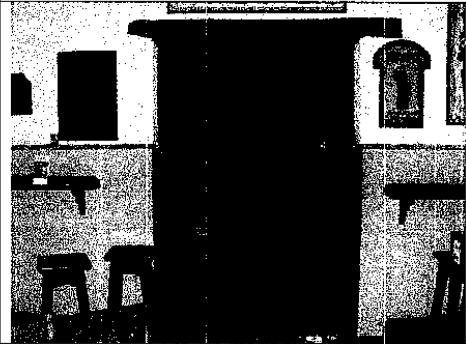

A handwritten signature or mark, possibly a stylized 'S' or 'G', located at the bottom right corner of the page.

-SALA VINERIA -



[Handwritten signature]

- SALA RISTORANTE -

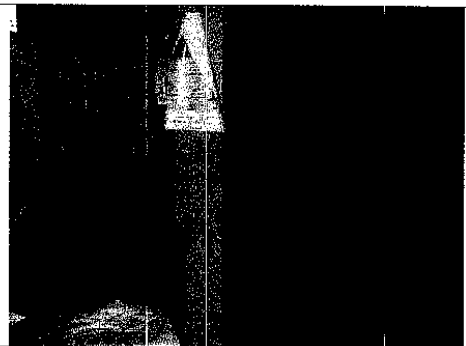
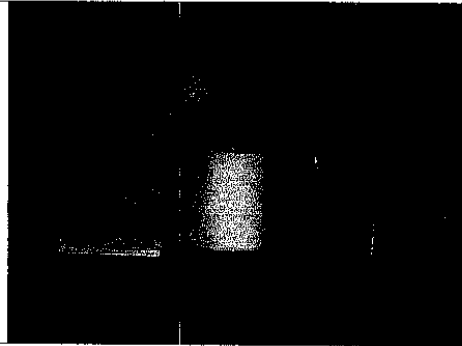
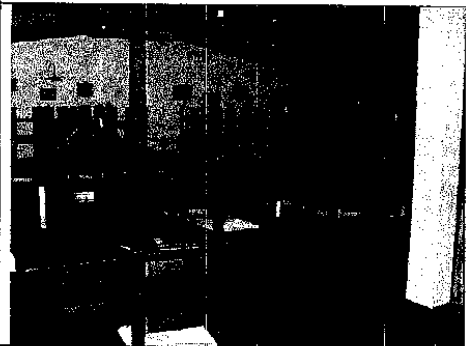

- GAZEBO -



[Handwritten signature]

- LOCALI CUCINA -

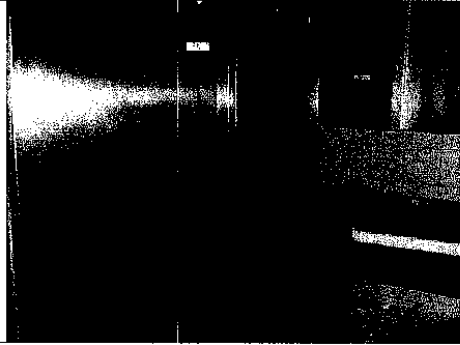

-ATTREZZATURE VARIE -

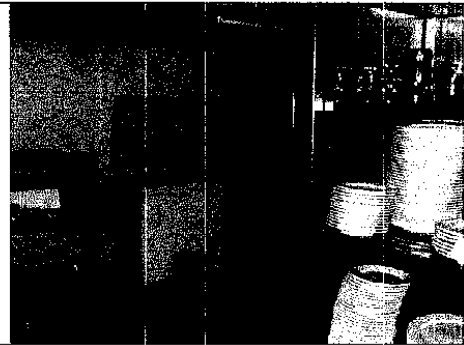
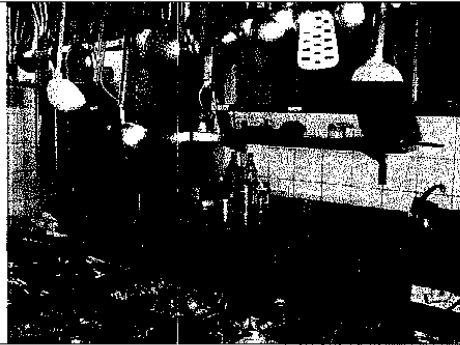
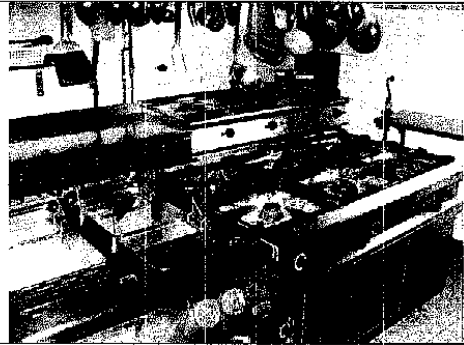

AR

LF

LF